

PROPOSED RESIDENCE FOR MRS. K. RAJAM  
 IN PLOT NO: 7 AT NATESANAGAR IN  
 SANJERY VILLAGE, SAIDAPET TALUK,  
 CHENGLEPUT DISTRICT, S. NO: 43.

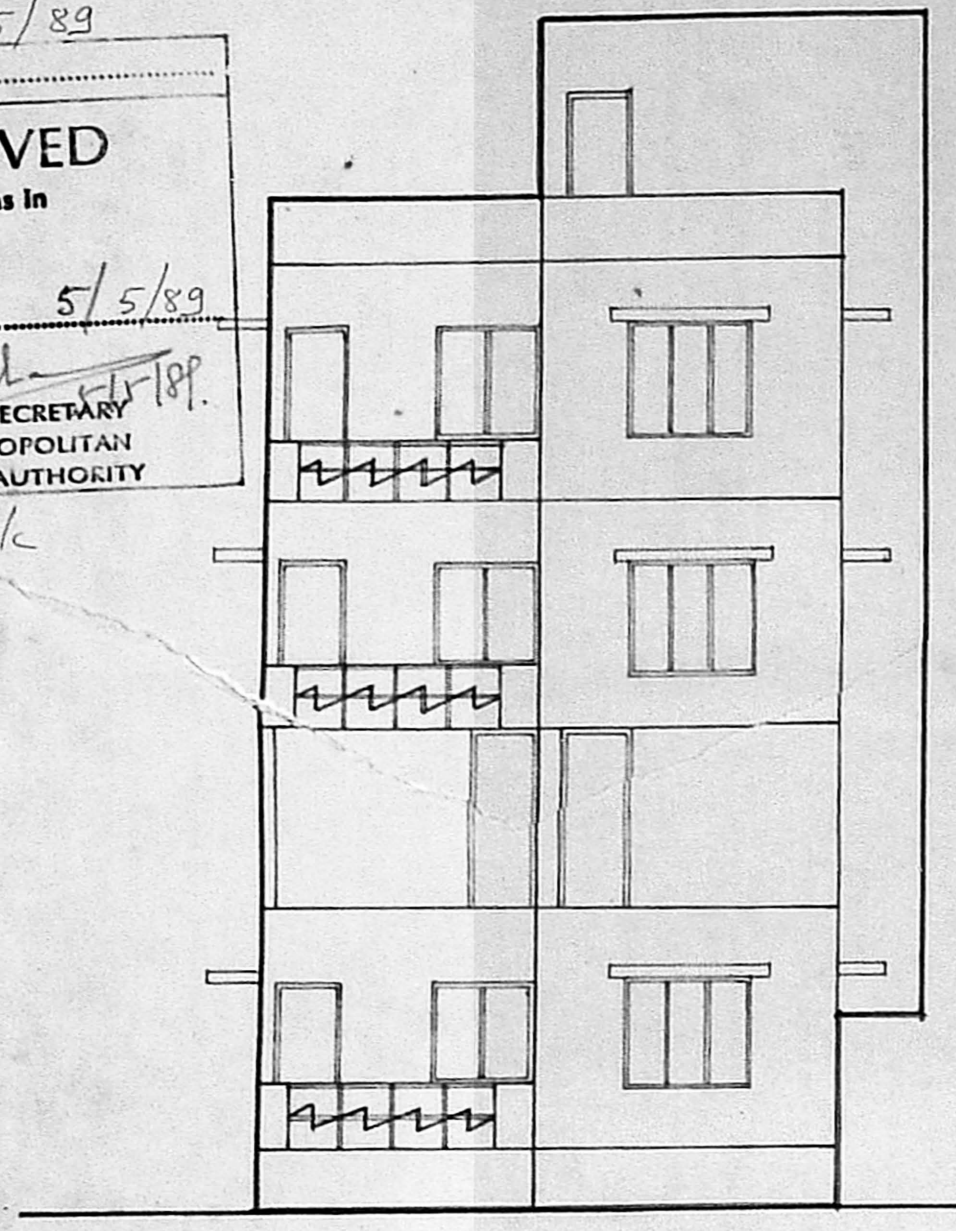

B/2208/215/89  
 Planning Permit No. **APPROVED**  
 Subject to the conditions in  
 this office letter  
 No. 24103/89, Dt. 5/5/89  
 FOR MEMBER SECRETARY  
 MADRAS METROPOLITAN  
 DEVELOPMENT AUTHORITY



FRONT ELEVATION

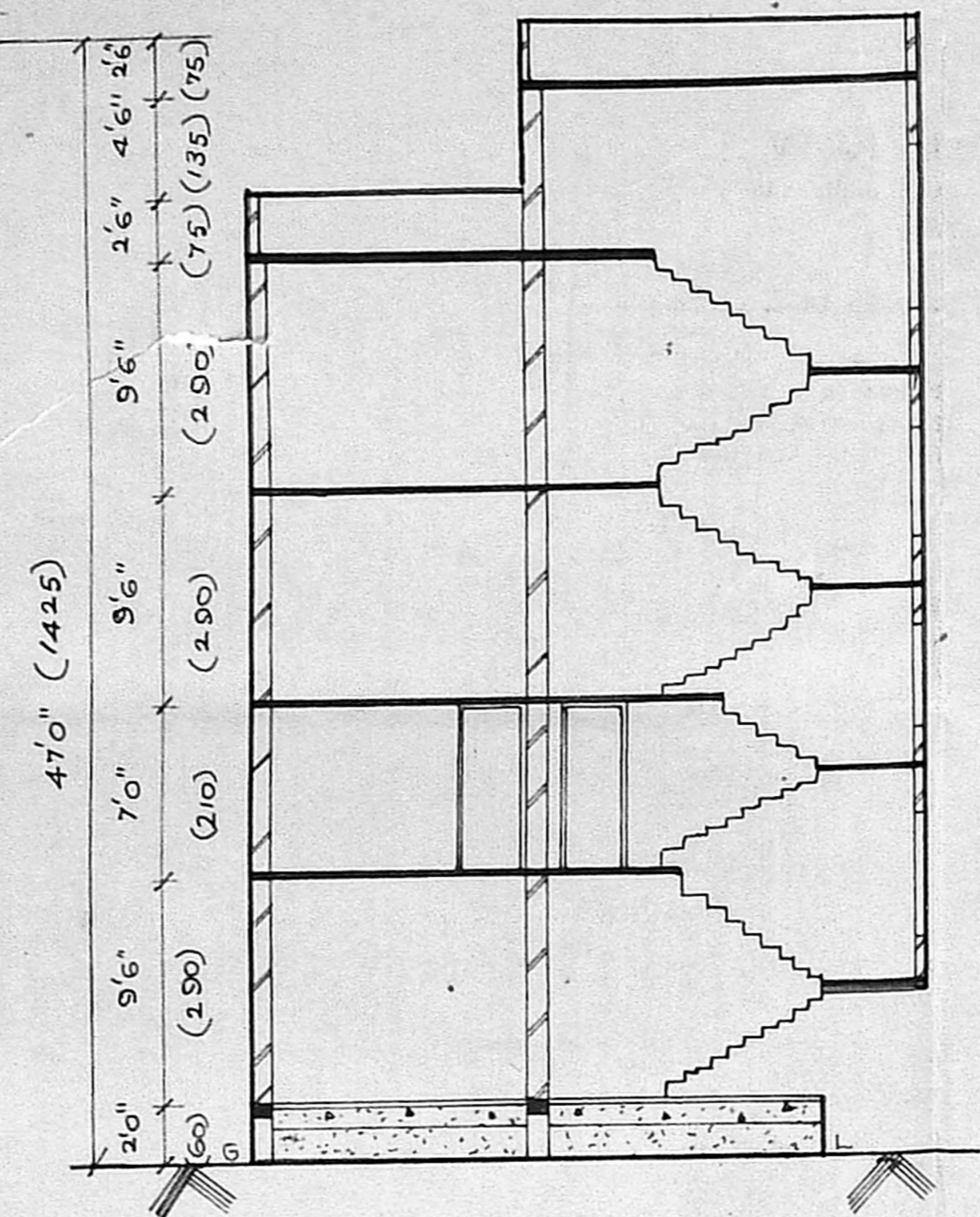

SECTION ON AA

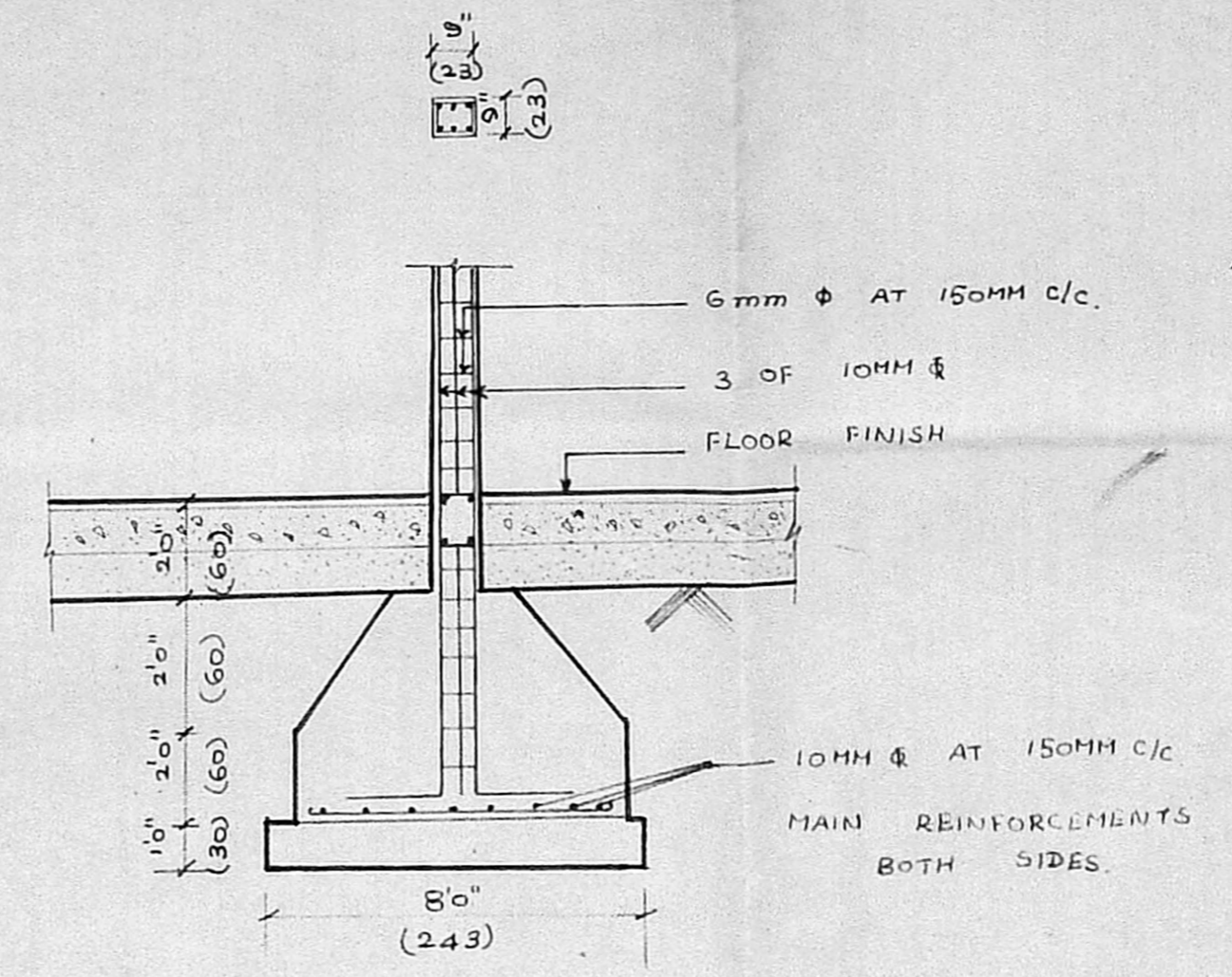

COLUMN FOUNDATION DETAILS

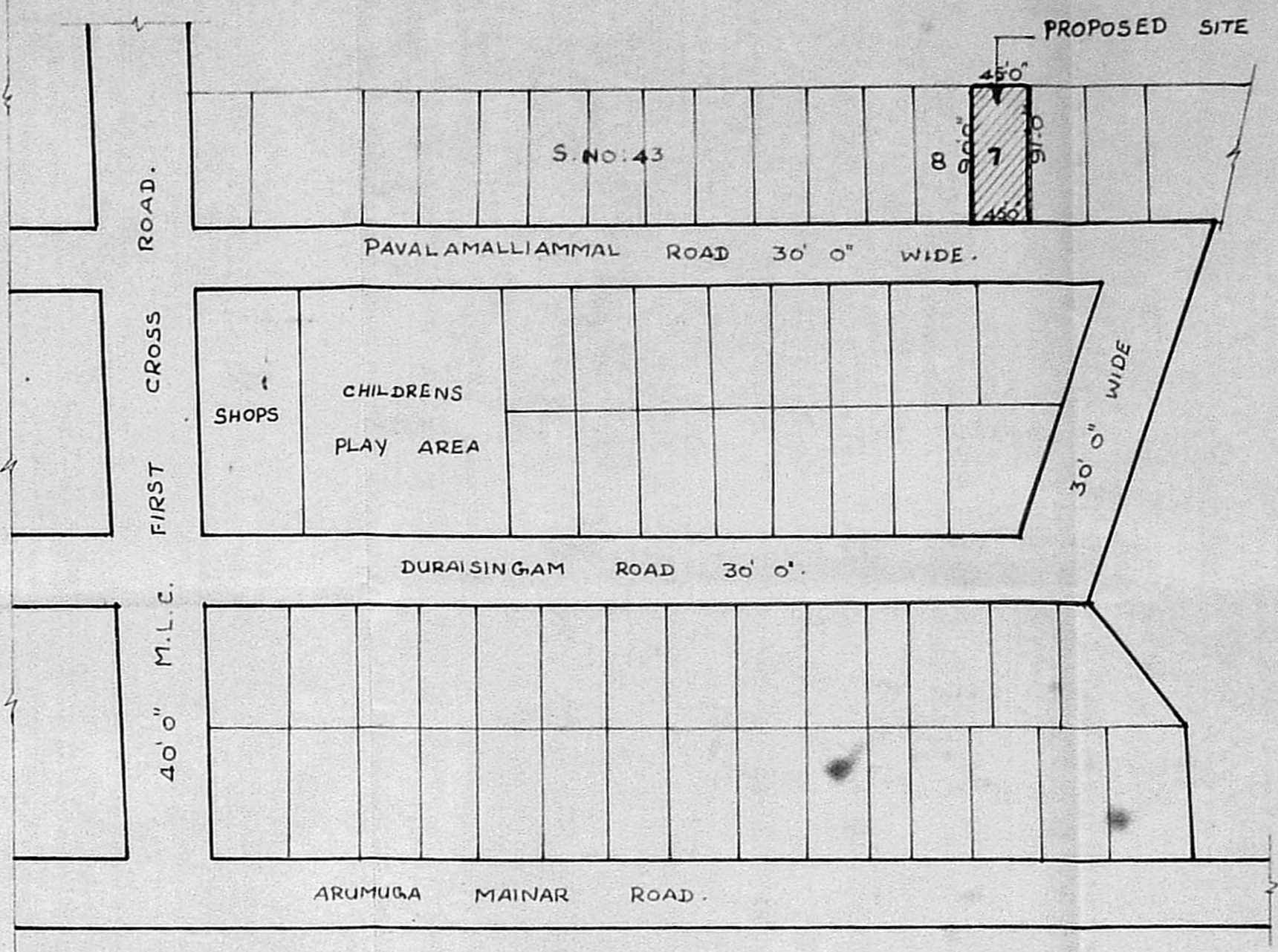

KEY PLAN

SCHEDULE OF WORKS

Item	Description	Quantity	Unit
D1	T.W. FLUSH	1	NO.
D2	T.W. FLUSH	1	NO.
D3	T.W. FLUSH	1	NO.
W1	AL. GLAZED WINDOW	5	NO.
W2	AL. GLAZED WINDOW	4	NO.
W3	AL. GLAZED WINDOW	3	NO.
V	AL. LOUVER VENTILATOR	3	NO.

SPECIFICATION

FOUNDATION : FOUNDATION IS C.C. 1:5:10  
 SUPERSTRUCTURE : BRICK WORK IN C.M. 1:4,  
 1" THICK.  
 FLOORING : EARTH FILLING O/S SAND  
 FILLING O/S P.C.C. 1:4:8  
 O/S C. MORTAR O/S MOSAIC TILES.  
 ROOF : ROOF SLAB IN R.C.C. 1:2:4  
 WOOD WORK : ALL DOORS ARE IN T.W.  
 PLASTERING : PLASTER IN C.M. 1:3, 1" THICK  
 PAINTING : 2 COATS OF WOOD PRIMER  
 AND 1 COAT OF ENAMEL PAINT.  
 ROOF IN TERRACE : PRESSED TILES O/WEATHERING  
 COURSE O/ ROOF SLAB.

AREA STATEMENT

STATEMENT	SQ. FT.	SQ. M.
PLOT AREA	4073.00	378.39
MEZZANINE FLOOR AREA	593.63	55.15
GROUND FLOOR AREA	1750.00	162.58
FIRST FLOOR AREA	1750.00	162.58
SECOND FLOOR AREA	1750.00	162.58
TOTAL BUILT UP AREA	5843.63	542.89
F.S.I. 1:4.35		

REFERENCE

PROPOSED WORK	
ROAD	
BOUNDARY LINE	

SCALE : 1" = 8'  
 DRAWN BY  
 CHECKED BY

OWNER: K. Rajam

LICENCED SURVEYOR  
 O. JIRMAL RAJICE  
 Consulting Civil Engineer,  
 Class I. Licenced Surveyor No. 282,  
 CORPORATION OF MADRAS,  
 Office & Residence: P. 121, Jeeva Nagar East  
 MADRAS 600 102

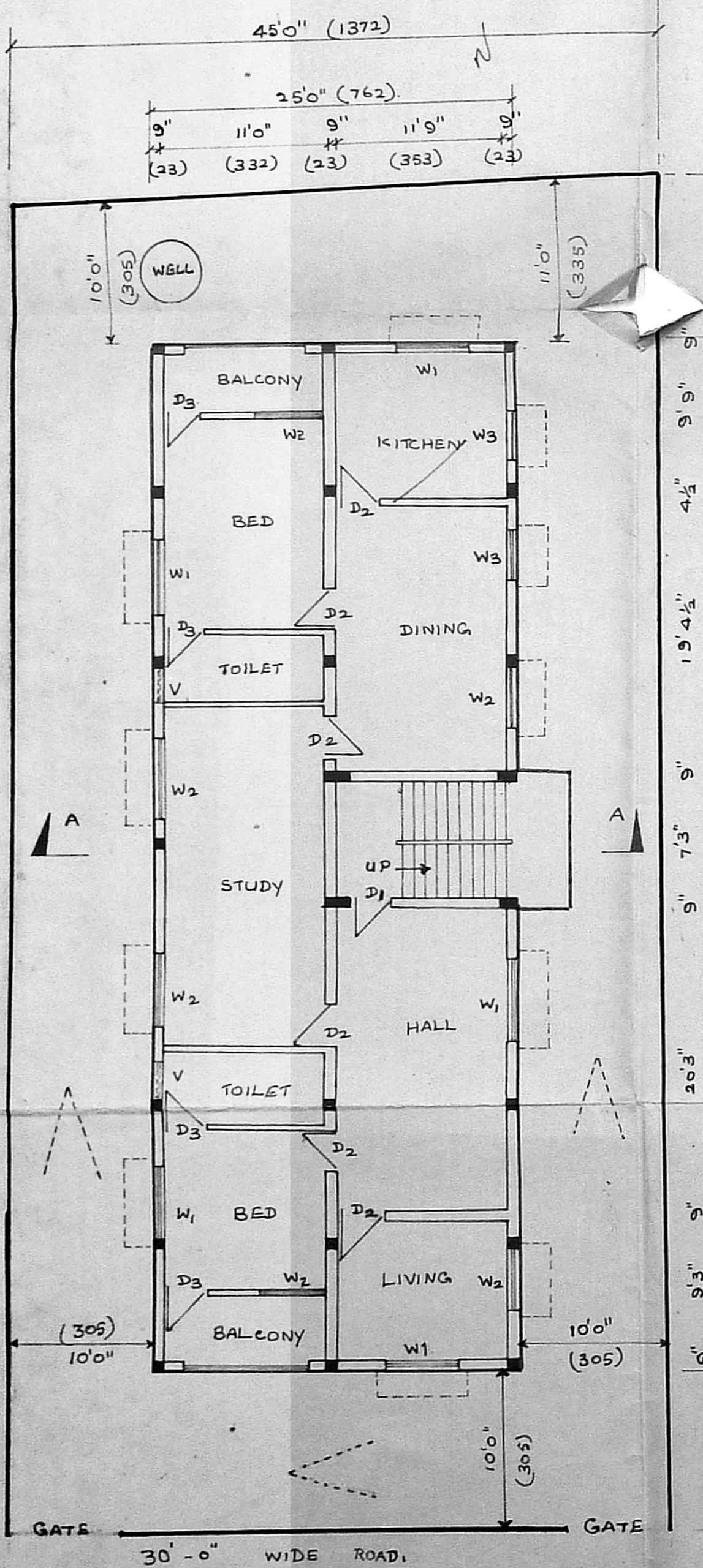

SITE PLAN CUM GROUND FLOOR PLAN

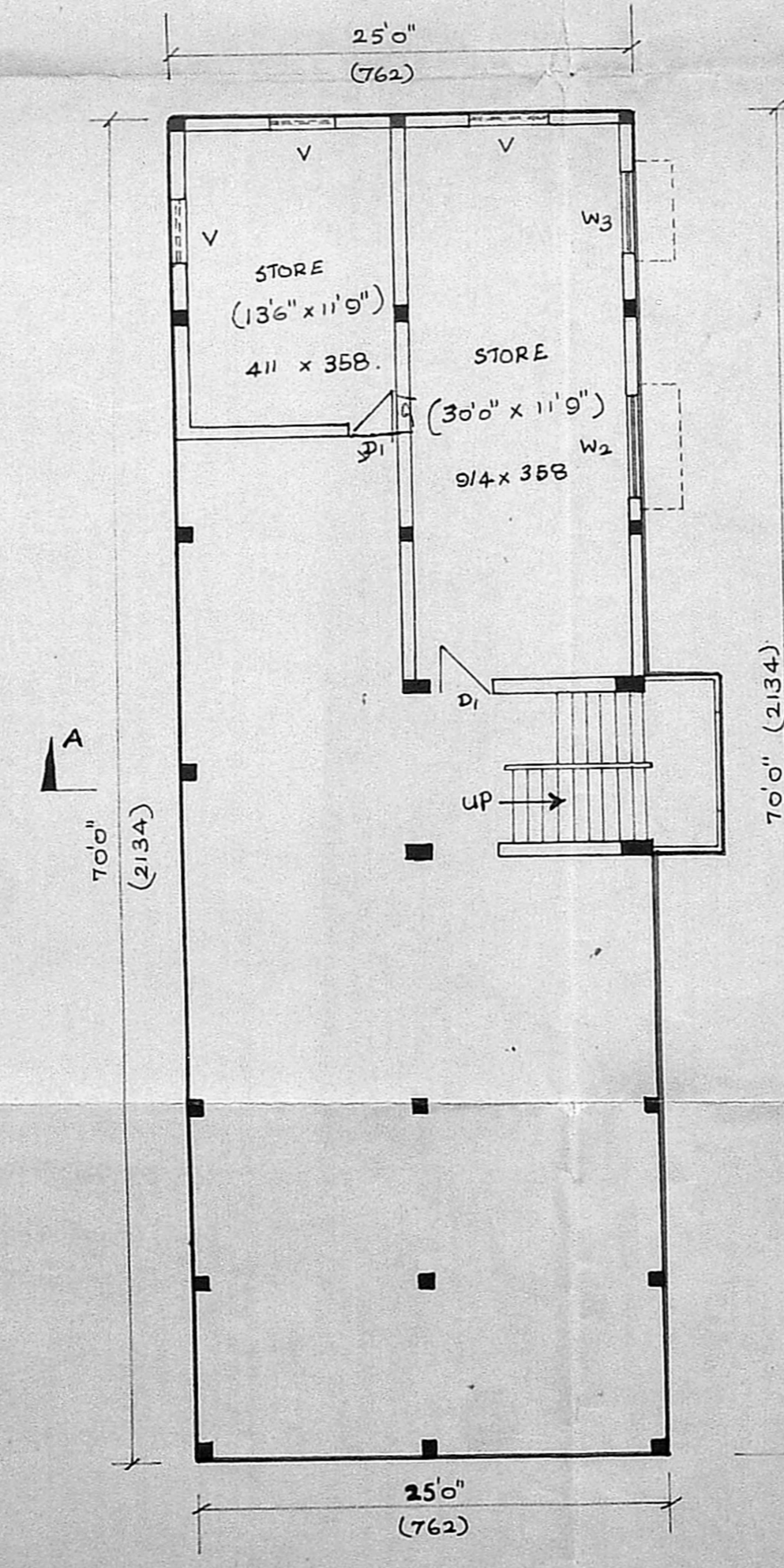

MEZZANINE FLOOR PLAN

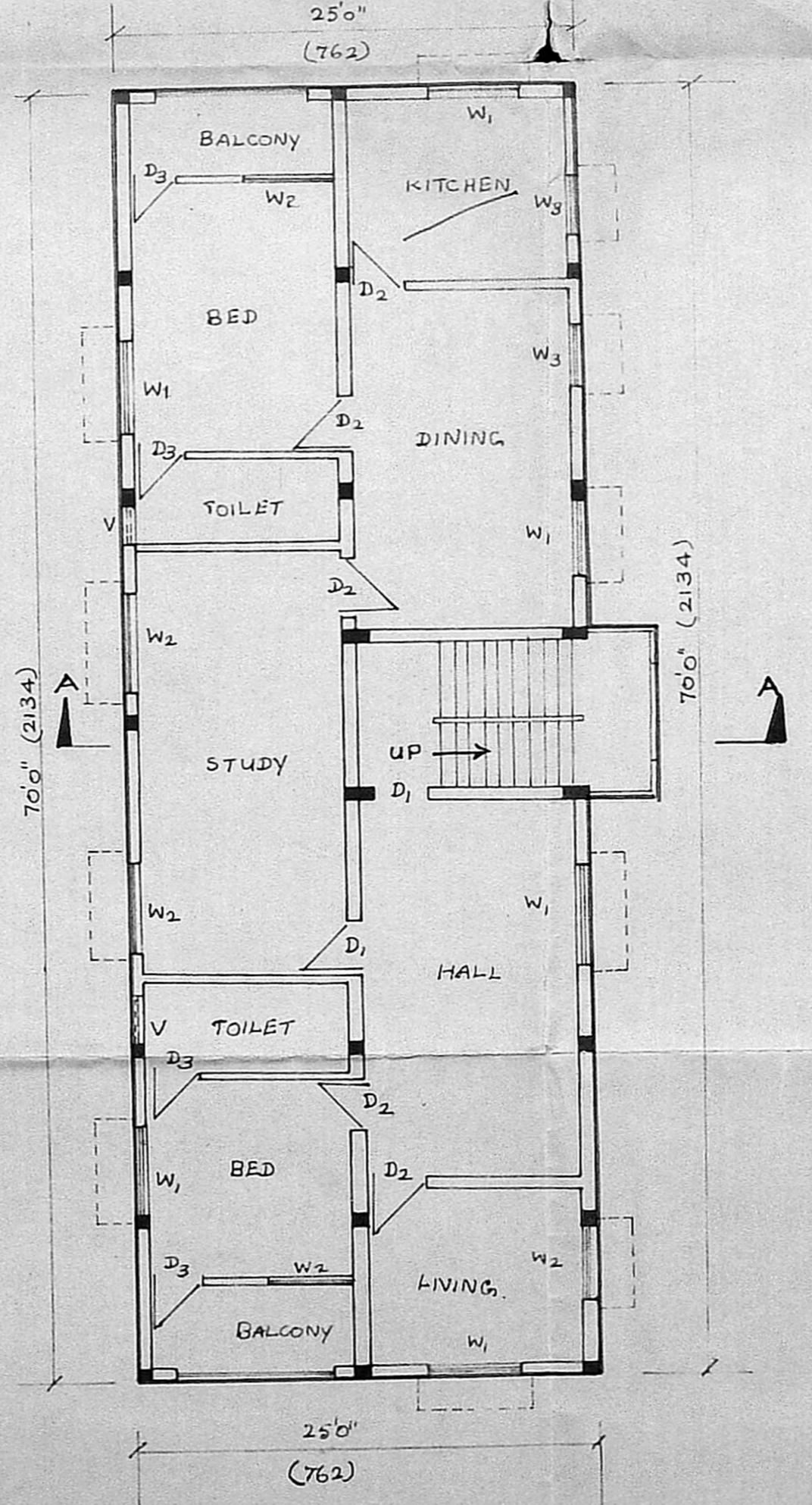

FIRST AND SECOND FLOOR PLAN

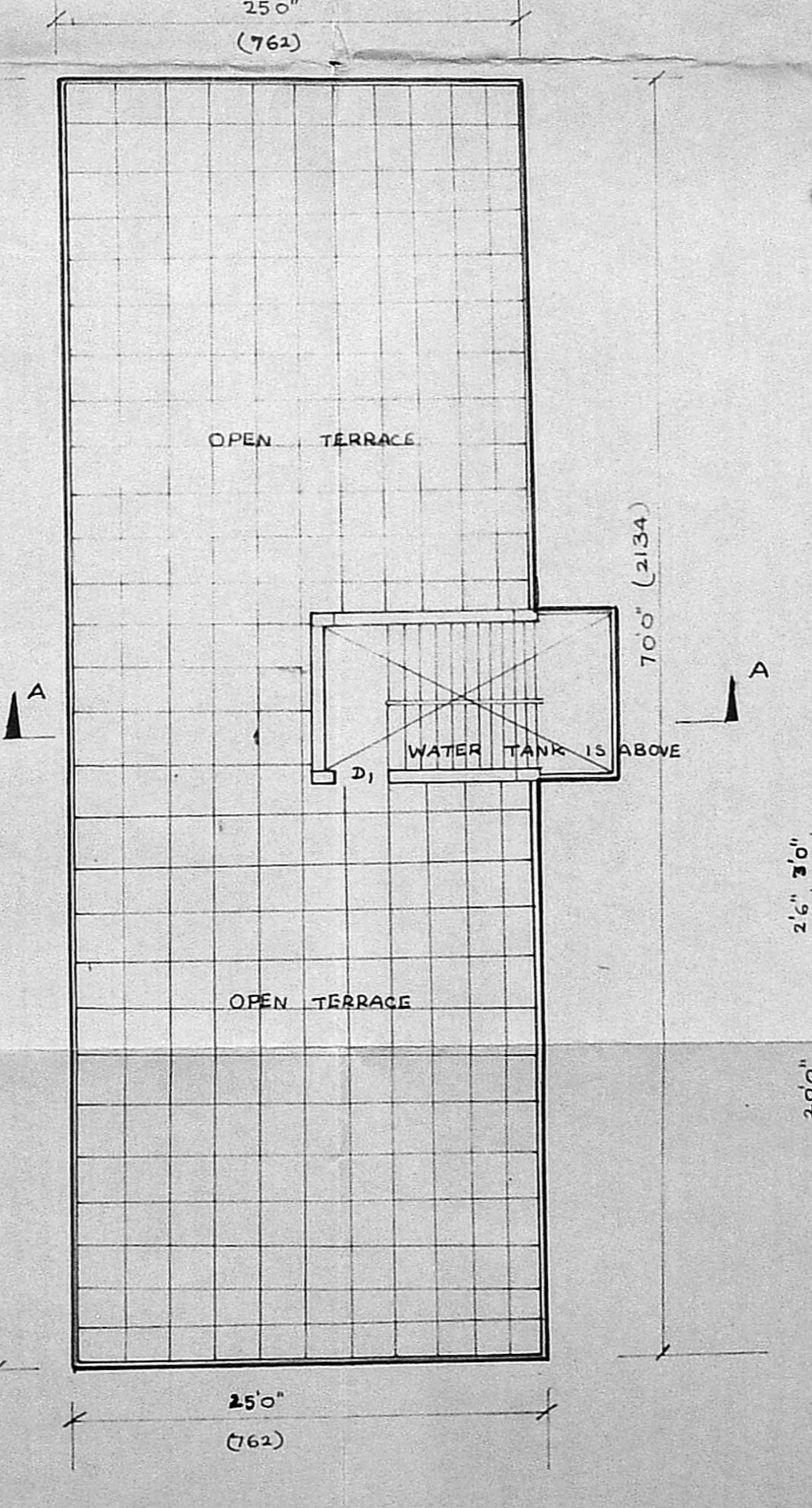

TERRACE FLOOR PLAN

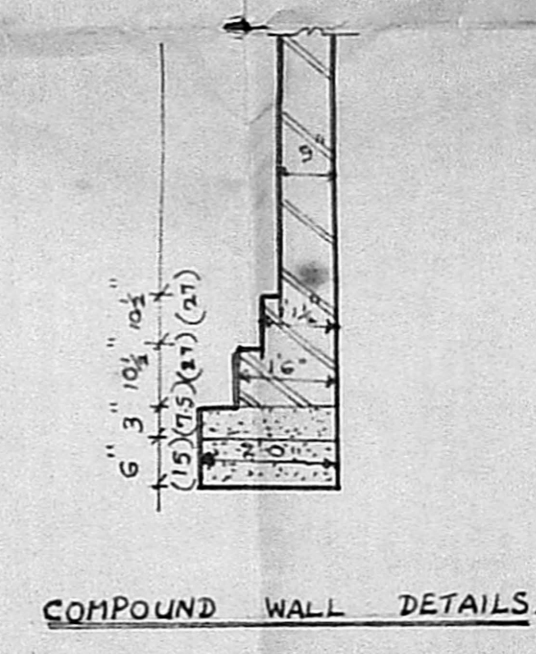

COMPOUND WALL DETAILS

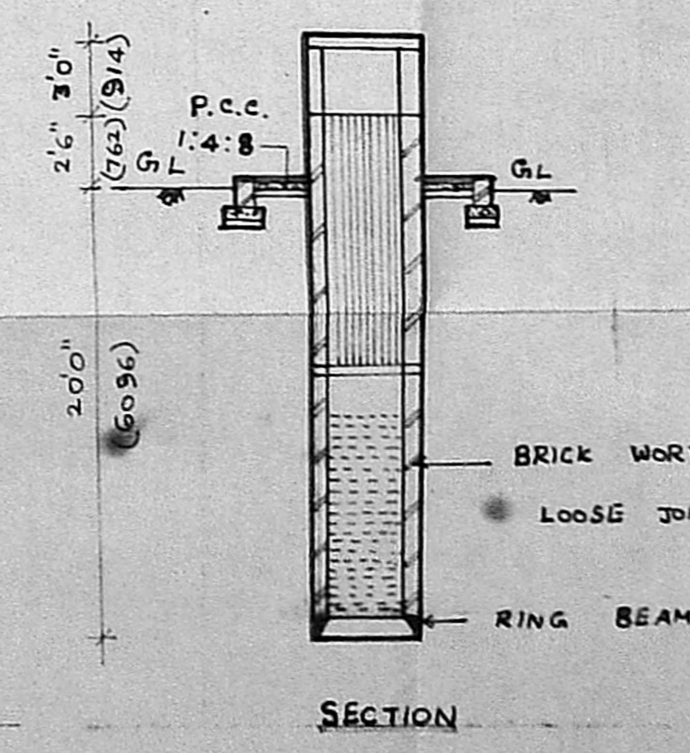

SECTION

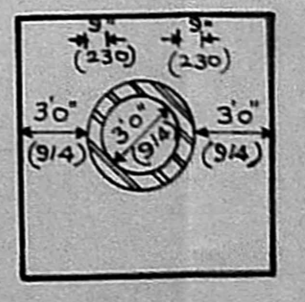

PLAN OF WELL WITH PLATFORM